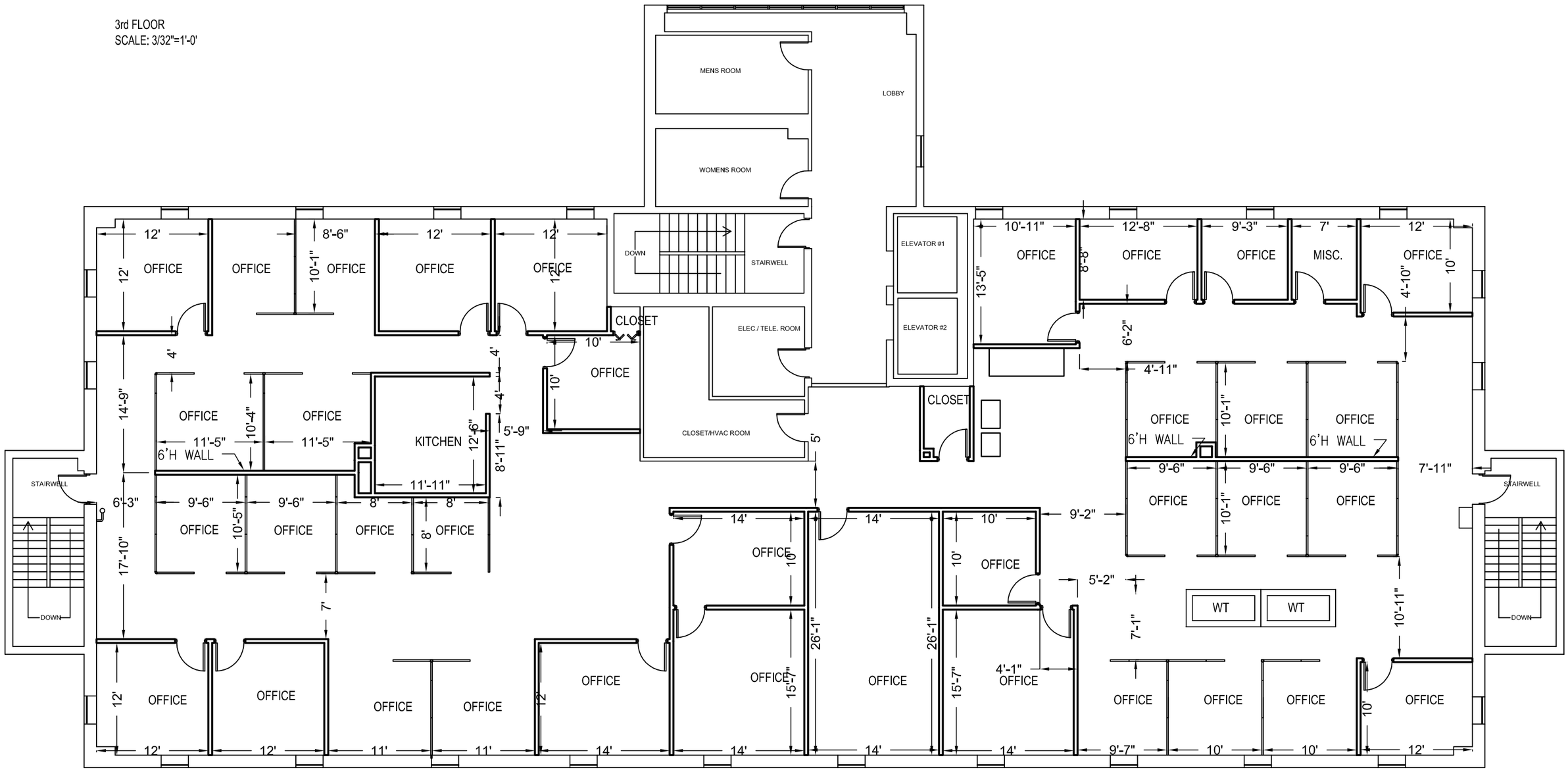3rd FLOOR
SCALE: 3/32"=1'-0'